Basis Risk in Agriculture Insurance

MESHACK MICHAEL MAHENGE
Agriculture Insurance Consultant- Global
FEBRUARY 2026

The Evolution of Risk Transfer

The Indemnity Era

Characterized by high loss adjustment costs, moral hazard, and adverse selection. Every field required physical inspection.

The Index Revolution

A shift towards speed, transparency, and lower costs. We traded administrative complexity for **Basis Risk**.

> *"over the years, I've seen the industry shift from 'checking every field' to 'trusting the data,' but the data isn't always the truth."*

The harsh reality of drought: A catalyst for index-based innovation.

Defining Basis Risk

"The mismatch between an insurance payout and the farmer's actual loss."

Positive Basis Risk

Payout > Loss — farmer receives more than damage; unsustainable for insurer.

Negative Basis Risk

Loss > Payout — farmer suffers but gets little or no compensation.

(Re)insurance view: basis risk limits scale of index-based solutions.

The Anatomy of Basis Risk

Spatial Risk

The station is ~50km away; it rained there but not on the farm, creating payout gaps.

Temporal Risk

The index covers July, but the drought hit in August during flowering—the timing mismatch matters.

Design Risk

A trigger (e.g., 100mm) may not reflect crop needs. Oversimplified models misprice risk.

Expert Insight: *"Most failures I've seen come from Design Risk—simplifying complex biology into one number."*

The (Re)insurer's Lens: Why It Matters

Capital Efficiency

Higher basis risk increases required capital and means pricing must account for index uncertainty.

Portfolio Stability

If basis risk is systemic across a region, it can threaten the whole risk pool and solvency margins.

Technical Assistance

Reinsurers validate the science and data behind indices rather than just transferring risk.

"A bad index is a bad risk, no matter how high the premium."

Catastrophic Basis Risk

The Scenario

A widespread drought occurs and farmers lose everything, but the index does not trigger.

Consequences

Political fallout, loss of farmer trust, and possible collapse of the insurance program.

Mitigation Strategies

Use safety-net indemnity layers or Expert-Panel overrides to ensure payouts for extreme events.

"One failed event can undo a decade of progress in building farmer trust."

Data: The Double-Edged Sword

Traditional Data

Rain gauges and weather stations provide ground-truth reliability but are often sparse, poorly maintained, or prone to tampering in remote areas.

Modern Data

Satellite imagery, NDVI, and IoT sensors offer hyper-local coverage and scalability, but introduce new layers of algorithmic complexity.

The Technology Trap

High-tech doesn't always mean high-accuracy. Without proper calibration, sophisticated data can increase basis risk by providing a false sense of precision.

Reinsurance Standard: Requires at least 20-30 years of high-quality historical data to model an index reliably and ensure long-term sustainability.

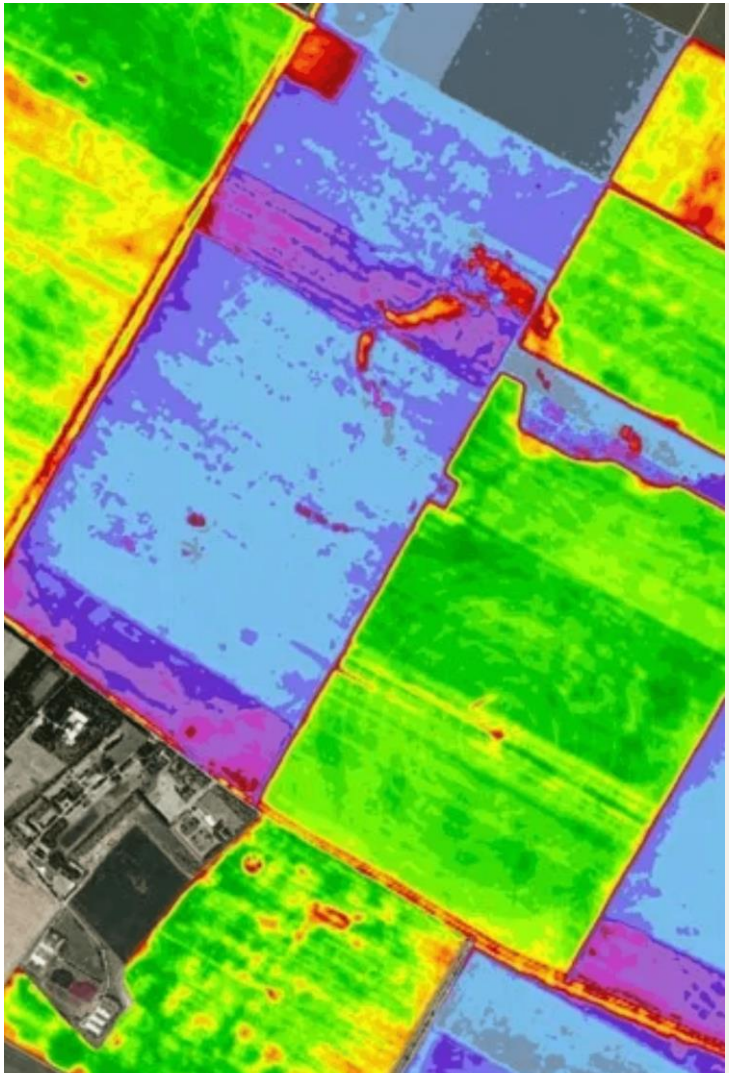

Mitigation Strategies I: Technical Innovations

Remote Sensing

Using high-resolution satellite data to reduce spatial risk by monitoring crop health and moisture levels at the field level.

Machine Learning

Developing advanced yield-weather correlation models that account for non-linear biological responses to environmental stress.

Grid-based Indices

Moving from point-source weather stations to 5km x 5km interpolated grids to provide more accurate local data coverage.

"The Goal: Closing the gap between the 'Index' and the 'Reality'."

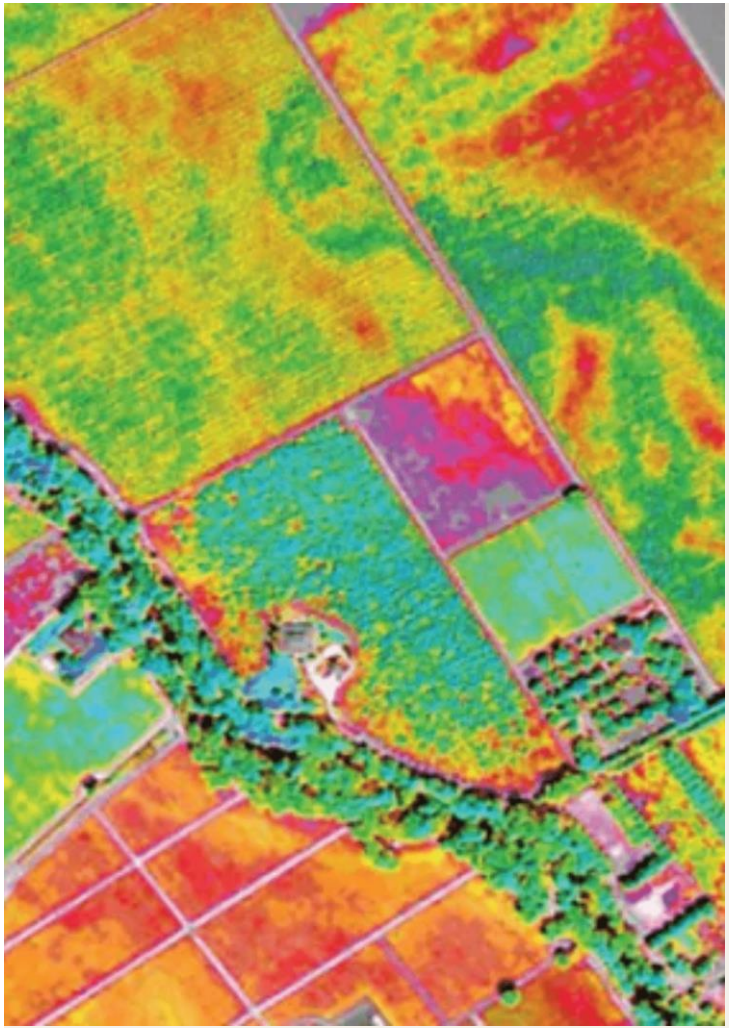

Mitigation Strategies II: Product Structuring

Hybrid Products

Combine index triggers with a small indemnity for extreme losses so catastrophic events are captured.

Multi-Peril Indexing

Merge rainfall, temperature and satellite signals into one weighted index for broader coverage.

Area Yield Index

Use regional average yields to capture perils like pests and disease that weather-only indices miss.

"Simple to explain to farmers; complex to build in the backend."

The Human Element: Trust and the Last Mile

Education

Farmers must grasp that index insurance is probabilistic, not a guaranteed payout for every loss. Clear expectations support adoption.

Transparency

Give farmers timely access to index data (SMS/apps) to reduce the "black box" perception and build confidence.

The "Last Mile"

Operational speed matters: delayed payouts undermine trust more than small index errors.

"Technology is 20% of the solution; trust is 80%."

Future Outlook: The Next 30 Years

Parametric 2.0

Integration of hyper-local IoT sensors and blockchain technology to enable instant, automated payouts the moment a trigger is met.

Climate Adaptation

Increasing volatility makes historical data less predictive. We are moving toward "forward-looking" models that incorporate climate projections.

Resilience Partnership

The (re)insurer's role is shifting from simple risk transfer to becoming a strategic partner in building long-term agricultural resilience.

The Evolution of the Expert

In the next three decades, our value will not just be in our capital, but in our ability to interpret complex data streams and translate them into actionable protection for the world's farmers.

"Basis risk will never be zero, but our job is to make it manageable."

Q&A and Discussion

"Basis risk is a design challenge to be managed, not a fatal flaw to be feared. Our expertise lies in narrowing that gap."

MESHACK MICHAEL MAHENGE

Consultant in Agricultural Risk Transfer

meshackmahenge@outlook.com

Thank You!